

**1** LEVEL 72 FLOOR PLAN  
SCALE: 1/8" = 1'-0"

Damian Titus  
APPROVED  
Under Directive 2 of 1975  
Date: 05/04/2015  
NYC Development Hub

## 35 HUDSON YARDS

560 WEST 33RD STREET  
NEW YORK, NY

OWNER

**Related Companies**  
60 Columbus Circle  
New York, NY 10023

ARCHITECT / STRUCTURAL ENGINEER

**SOM**

**Skidmore, Owings & Merrill LLP**  
14 Wall Street, New York, NY 10005

MEP ENGINEER

**Jaros, Baum & Bolles**  
80 Pine Street  
New York, NY 10005

CIVIL ENGINEER

**Phillip Habib & Associates**  
102 Madison Avenue, 11th Floor  
New York, NY 10016

FACADE MAINTENANCE

**Entek Engineering, LLC**  
166 Ames Street  
Hackensack, NJ 07601

VERTICAL TRANSPORTATION

**Jenkins & Huntington, Inc.**  
1251 Avenue of the Americas, Suite 920  
New York, NY 10020

ACOUSTICAL ENGINEERING

**Longman Lindsey**  
1401 Broadway, Suite 508  
New York, NY 10018

HOTEL DESIGN ARCHITECT

**Stonehill & Taylor Architects, PC**  
31 W 27th Street, 5th Floor  
New York, NY 10001

RESIDENTIAL DESIGN ARCHITECT

**Ismael Leyva Architects**  
48 West 37th Street  
New York, NY 10018

KEYPLAN

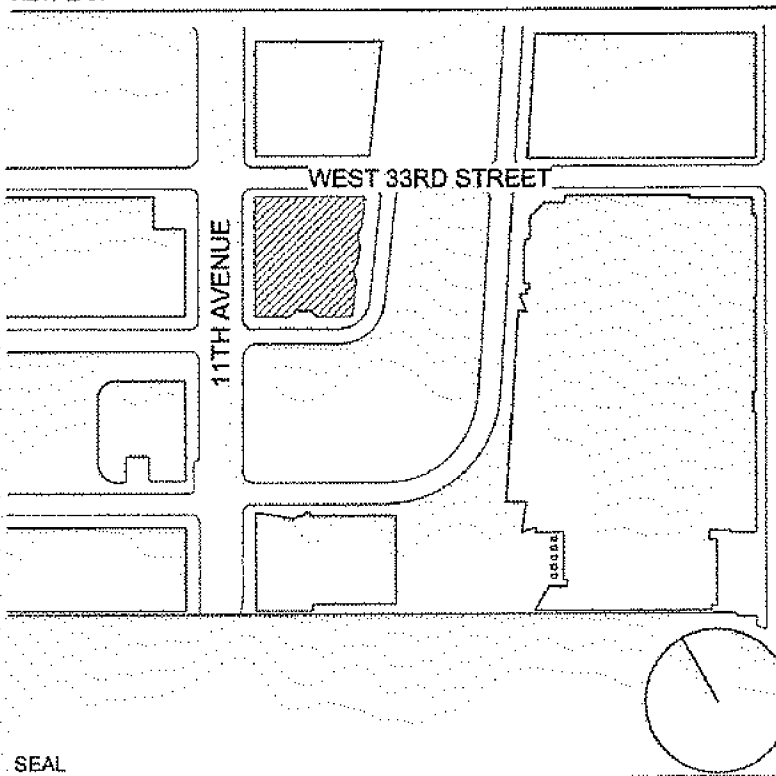

SEAL



4	30 APR 2015	ISSUED TO DOB
3	01 APR 2015	ISSUED TO DOB
2	15 JAN 2015	ISSUED TO DOB
1	26 NOV 2014	ISSUED FOR SCHEMATIC DESIGN
NO.	DATE	DESCRIPTION

DRAWING TITLE

**72ND FLOOR PLAN -  
MECHANICAL ROOF**

B-SCAN - DRAWING NUMBER

**A-172.00**

DRAWING NUMBER

**A-172**

PAGE NUMBER

71 OF 128





## 77 OF 128



## PAGE NUMBER





35 HUDSON YARDS

560 WEST 33RD STREET  
NEW YORK, NY

OWNER

**Related Companies**  
60 Columbus Circle  
New York, NY 10023

ARCHITECT / STRUCTURAL ENGINEER

SOM

**Skidmore, Owings & Merrill LLP**  
14 Wall Street, New York, NY 10005

MEP ENGINEER

**Jaros, Baum & Bolles**  
80 Pine Street  
New York, NY 10005

CIVIL ENGINEER

**Philip Habib & Associates**  
102 Madison Avenue, 11th Floor  
New York, NY 10016

FACADE MAINTENANCE

**Entek Engineering, LLC**  
166 Ames Street  
Hackensack, NJ 07601

VERTICAL TRANSPORTATION

**Jenkins & Huntington, Inc.**  
1251 Avenue of the Americas, Suite 920  
New York, NY 10020

ACOUSTICAL ENGINEERING

**Longman Lindsey**  
1401 Broadway, Suite 508  
New York, NY 10018

MOTEL DESIGN ARCHITECT

**Stonehill & Taylor Architects, PC**  
31 W 27th Street, 5th Floor  
New York, NY 10001

RESIDENTIAL DESIGN ARCHITECT

**Ismael Leyva Architects**  
48 West 37th Street  
New York, NY 10018

KEYPLAN

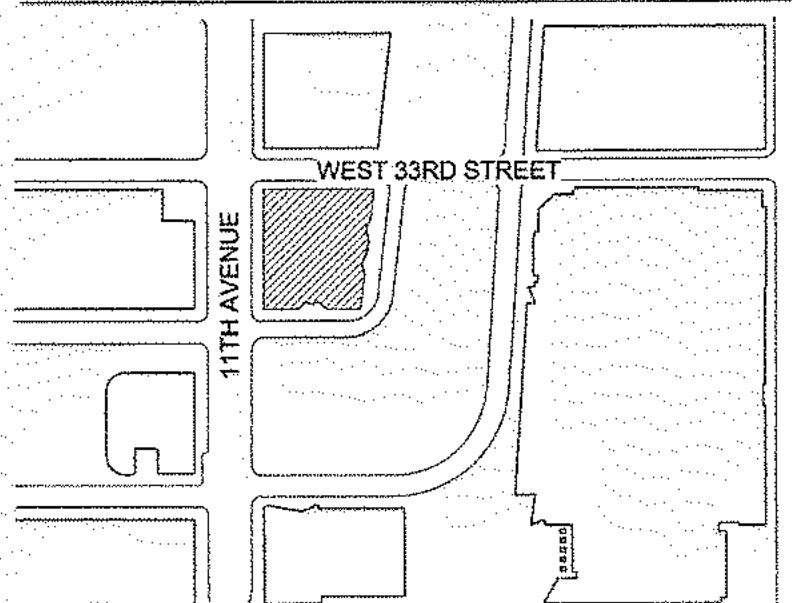

SEAL



NO.	DATE	DESCRIPTION
2	26 APR 2015	ISSUED TO DOB
3	01 APR 2015	ISSUED TO DOB
2	15 JAN 2015	ISSUED TO DOB
1	20 NOV 2014	ISSUED FOR SCHEMATIC DESIGN

DRAWING TITLE

**OVERALL BUILDING SECTIONS**

B-SKAN - DRAWING NUMBER

**A-250.00**

DRAWING NUMBER

**A-250**

PAGE NUMBER

79 OF 128

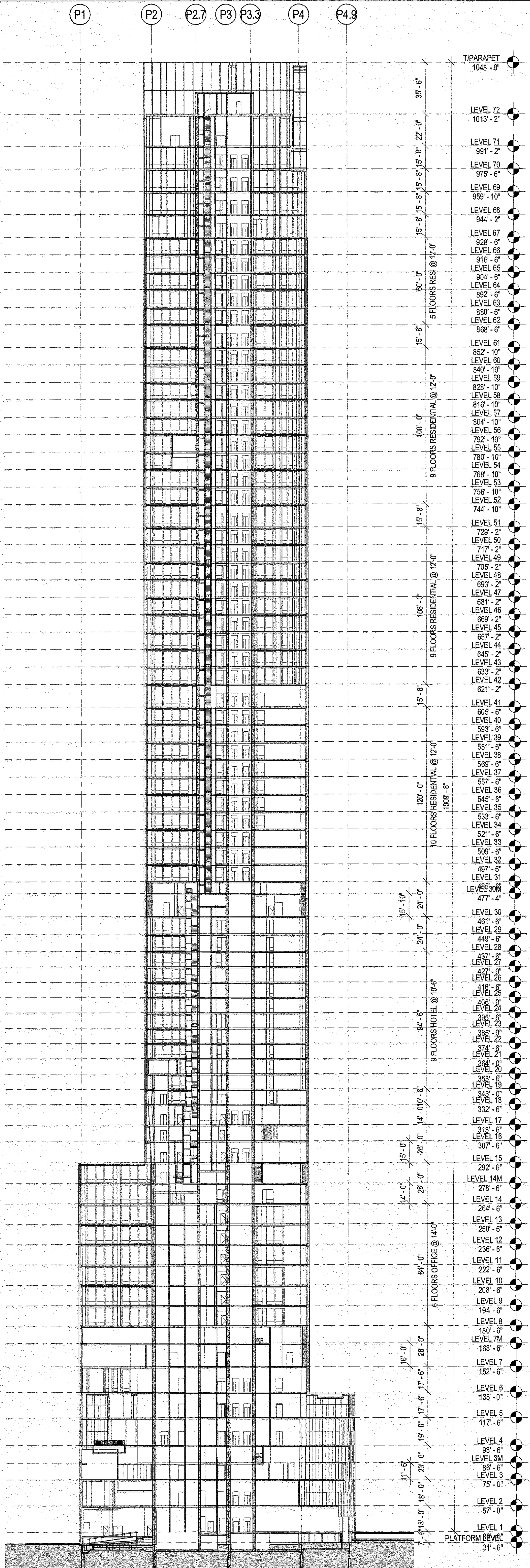

**2 OVERALL NORTH-SOUTH BUILDING SECTION**  
SCALE: 1/32" = 1'-0"

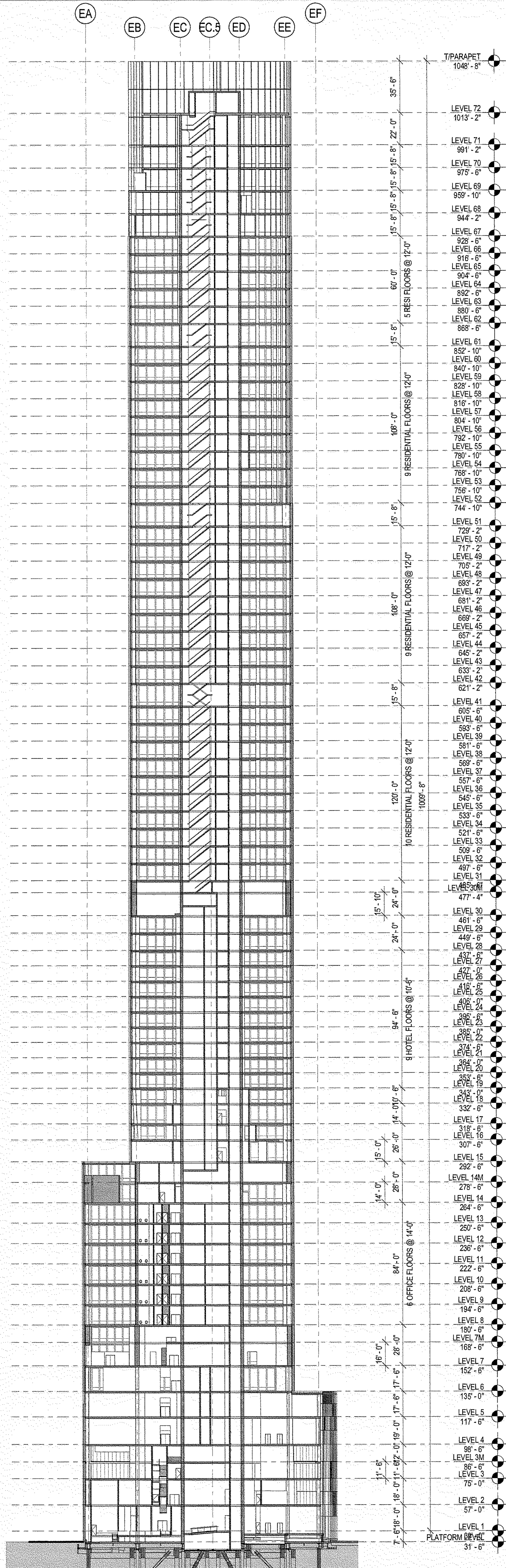

**1 OVERALL EAST-WEST BUILDING SECTION**  
SCALE: 1/32" = 1'-0"



## PAGE NUMBER

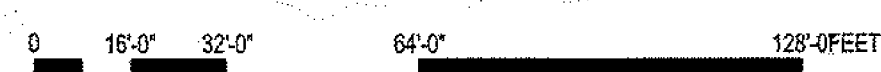

# 1 OVERALL EAST-WEST BUILDING SECTION

SCALE: 1/32" = 1'-0"



**Damian Titus**  
  
**APPROVED**  
Under Directive 2 of 1975  
Date: 05/14/2015  
**NYC Development Hub**



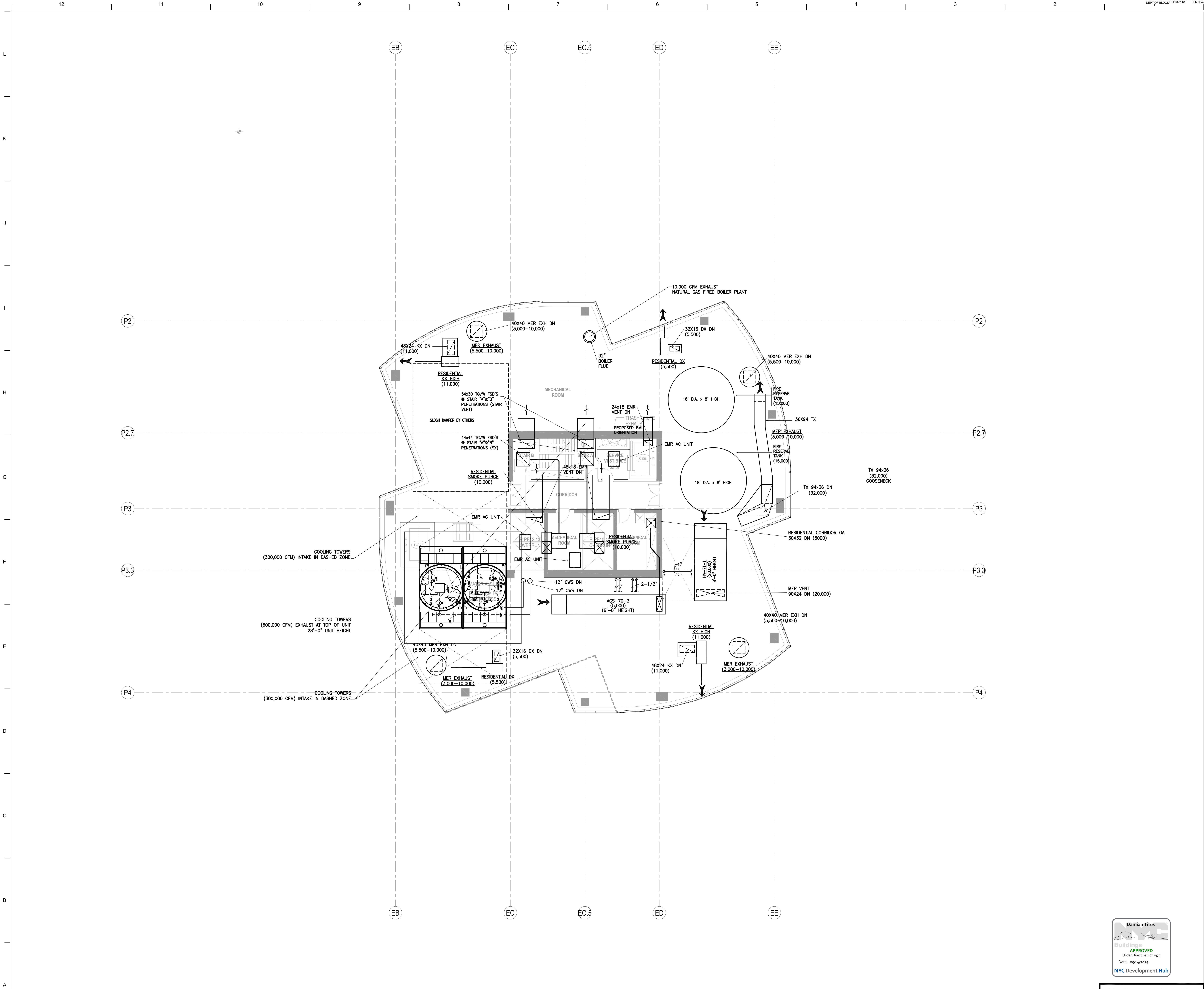

**1** HVAC 71st FLOOR PLAN- MECHANICAL ROOF  
SCALE: 1/8" = 1'-0"

35 HUDSON  
YARDS

NEW YORK, NY

OWNER

**Related Companies**  
60 Columbus Circle  
New York, NY 10023

ARCHITECT / STRUCTURAL ENGINEER

SOM

**Skidmore, Owings & Merrill LLP**  
14 Wall Street, New York, NY 10005

MEP ENGINEER

**Jaros, Baum & Bolles**  
80 Pine Street  
New York, NY 10005

CIVIL ENGINEER

**Philip Habib & Associates**  
102 Madison Avenue, 11th Floor  
New York, NY 10016

FACADE MAINTENANCE

**Entek Engineering, LLC**  
166 Ames Street  
Hackensack, NJ 07601

VERTICAL TRANSPORTATION

**Jenkins & Huntington, Inc.**  
1251 Avenue of the Americas, Suite 920  
New York, NY 10020

ACOUSTICAL ENGINEERING

**Longman Lindsey**  
1401 Broadway, Suite 508  
New York, NY 10018

HOTEL DESIGN ARCHITECT

**Stonehill & Taylor Architects, PC**  
31 W 27th Street, 5th Floor  
New York, NY 10001

RESIDENTIAL DESIGN ARCHITECT

**Ismael Leyva Architects**  
48 West 37th Street  
New York, NY 10018

KEYPLAN



SEAL



2	01 APR 2015	ISSUED TO DOB
1	15 JAN 2015	ISSUED TO DOB
NO.	DATE	DESCRIPTION

DRAWING TITLE

**HVAC 72nd Floor-  
Mechanical Roof**

B-SCAN - DRAWING NUMBER

**M-172.00**

DRAWINGS NUMBER

**M-172**

PAGE NUMBER

35 OF 57

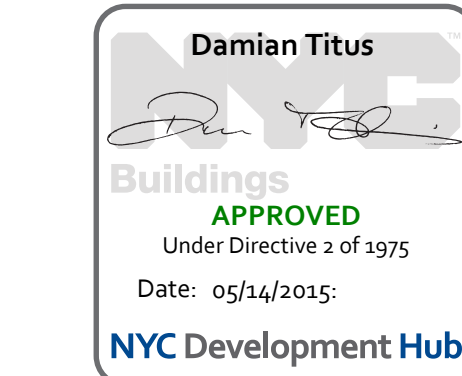

**BUILDING DEPARTMENT NOTE**

THIS PLAN IS APPROVED ONLY FOR WORK INDICATED ON THE APPLICATION SPECIFICATION SHEET. ALL OTHER MATTERS SHOWN ARE NOT TO BE RELIED UPON OR TO BE CONSIDERED AS EITHER BEING APPROVED OR IN ACCORDANCE WITH APPLICABLE CODES.



## OWNER:

ARCHITECT / STRUCTURAL ENGINEER

**MEP ENGINEER**

### VERTICAL TRANSPORTATION

ACUSTICAL ENGINEERING

HOTEL DESIGN ARCHITECT

RESIDENTIAL DESIGN ARCHITECT

SEAL

DRAWING TITLE

B-SCAN - DRAWING NUMBER

DRAWING NUMBER

P-172

35 OF 53



## BUILDING DEPARTMENT NOTE



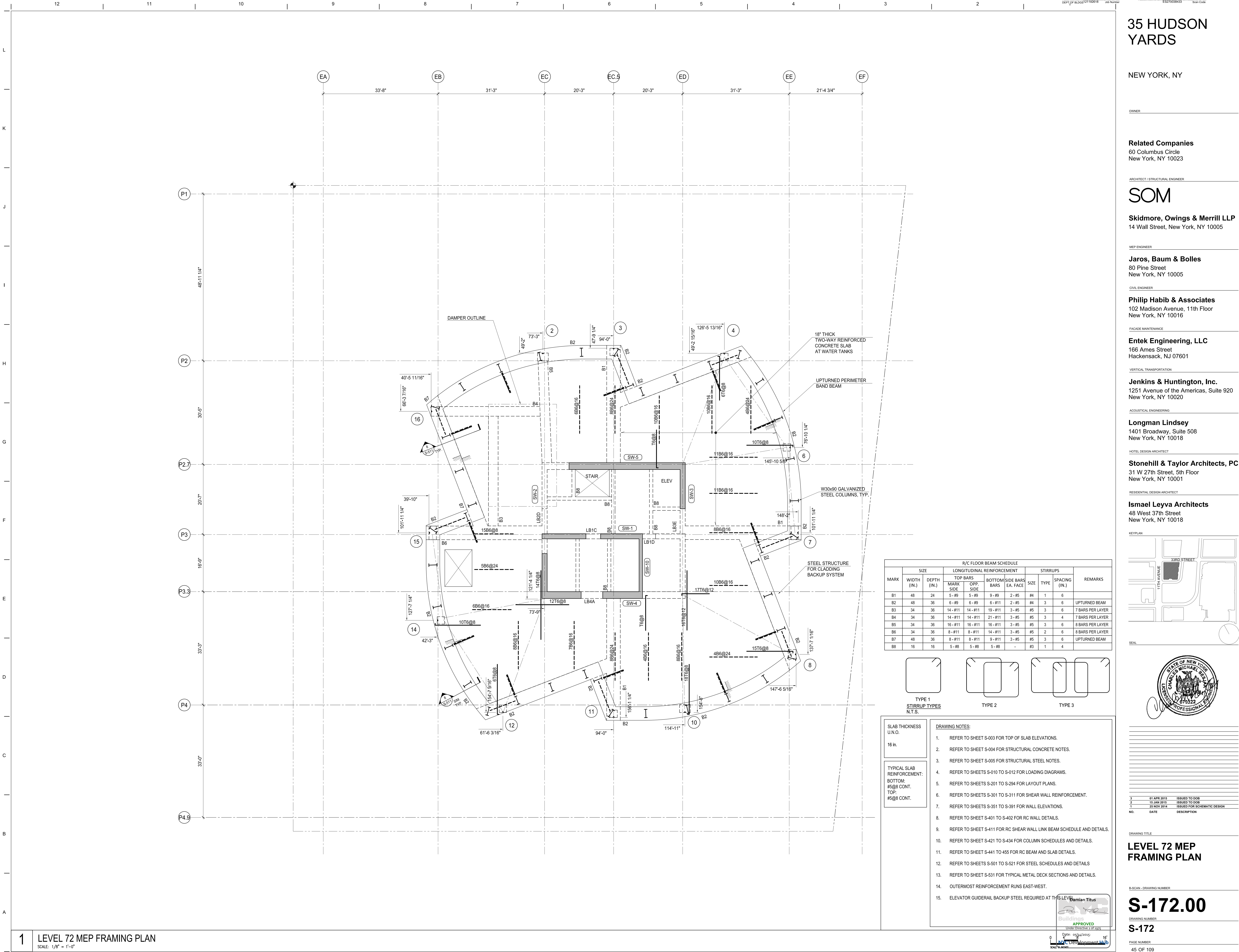

35 HUDSON YARDS

NEW YORK, NY

Related Companies  
60 Columbus Circle  
New York, NY 10023

ARCHITECT / STRUCTURAL ENGINEER  
**SOM**  
Skidmore, Owings & Merrill LLP  
14 Wall Street, New York, NY 10005

MEP ENGINEER  
**Jaros, Baum & Bolles**  
80 Pine Street  
New York, NY 10005

CIVIL ENGINEER  
**Philip Habib & Associates**  
102 Madison Avenue, 11th Floor  
New York, NY 10016

FACADE MAINTENANCE  
**Entek Engineering, LLC**  
166 Ames Street  
Hackensack, NJ 07601

VERTICAL TRANSPORTATION  
**Jenkins & Huntington, Inc.**  
1251 Avenue of the Americas, Suite 920  
New York, NY 10020

ACOUSTICAL ENGINEERING  
**Longman Lindsey**  
1401 Broadway, Suite 508  
New York, NY 10018

HOTEL DESIGN ARCHITECT  
**Stonehill & Taylor Architects, PC**  
31 W 27th Street, 5th Floor  
New York, NY 10001

RESIDENTIAL DESIGN ARCHITECT  
**Ismael Leyva Architects**  
48 West 37th Street  
New York, NY 10018

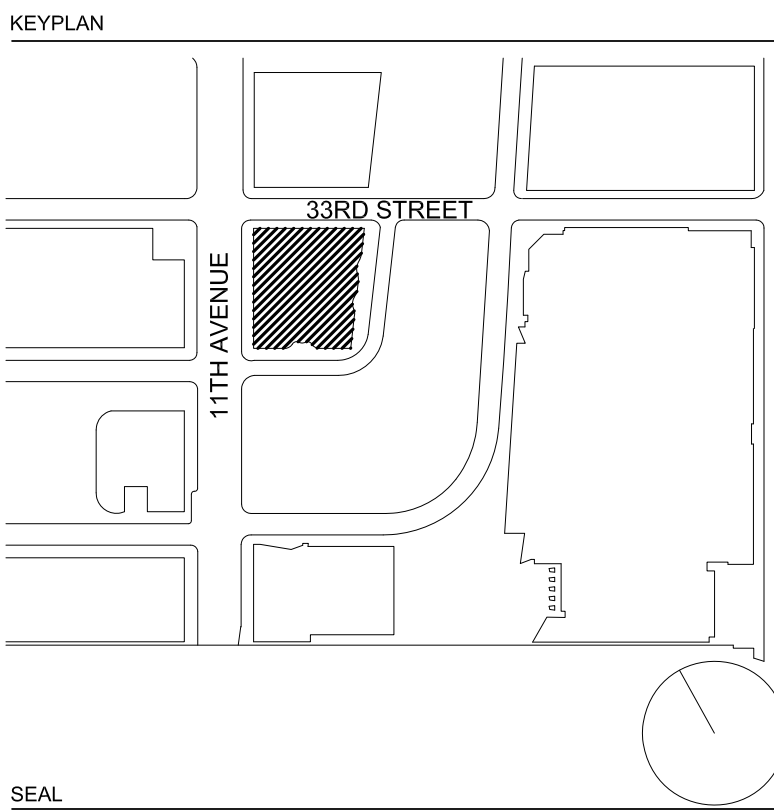

NO.	DATE	DESCRIPTION
3	01 APR 2015	ISSUED TO DOB
2	15 JAN 2015	ISSUED TO DOB
1	28 NOV 2014	ISSUED FOR SCHEMATIC DESIGN

DRAWING TITLE  
**LEVEL 72 MEP FRAMING PLAN**

B-SCAN - DRAWING NUMBER  
**S-172.00**  
DRAWING NUMBER  
**S-172**



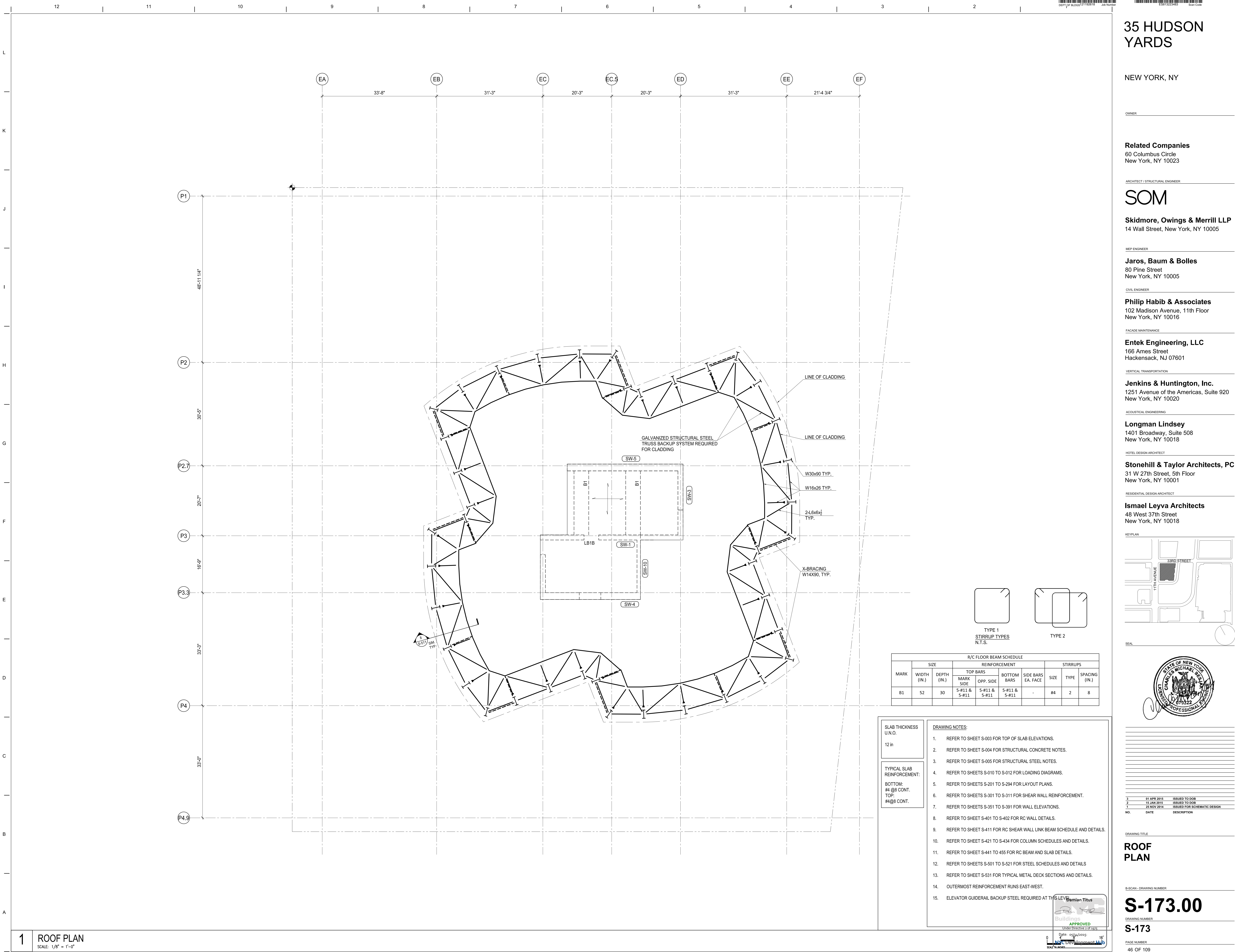

# 35 HUDSON YARDS

NEW YORK, NY

OWNER

**Related Companies**  
60 Columbus Circle  
New York, NY 10023

ARCHITECT / STRUCTURAL ENGINEER

**SOM**

**Skidmore, Owings & Merrill LLP**  
14 Wall Street, New York, NY 10005

MEP ENGINEER

**Jaros, Baum & Bolles**  
80 Pine Street  
New York, NY 10005

CIVIL ENGINEER

**Philip Habib & Associates**  
102 Madison Avenue, 11th Floor  
New York, NY 10016

FACADE MAINTENANCE

**Entek Engineering, LLC**  
166 Ames Street  
Hackensack, NJ 07601

VERTICAL TRANSPORTATION

**Jenkins & Huntington, Inc.**  
1251 Avenue of the Americas, Suite 920  
New York, NY 10020

ACOUSTICAL ENGINEERING

**Longman Lindsey**  
1401 Broadway, Suite 508  
New York, NY 10018

HOTEL DESIGN ARCHITECT

**Stonehill & Taylor Architects, PC**  
31 W 27th Street, 5th Floor  
New York, NY 10001

RESIDENTIAL DESIGN ARCHITECT

**Ismael Leyva Architects**  
48 West 37th Street  
New York, NY 10018

KEYPLAN

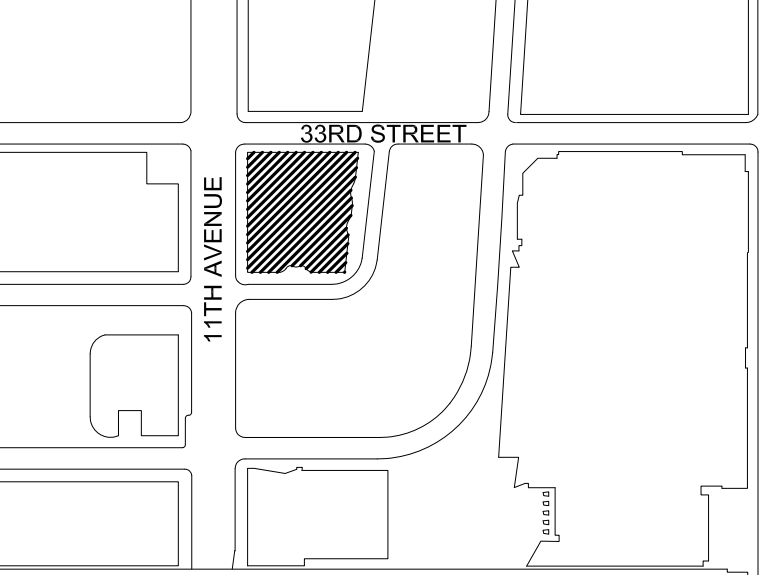

SEAL



1	01 APR 2015	ISSUED TO DOB
2	15 JAN 2015	ISSUED TO DOB
1	25 NOV 2014	ISSUED FOR SCHEMATIC DESIGN
NO.	DATE	DESCRIPTION

DRAWING TITLE

**ROOF PLAN**

B-SCAN - DRAWING NUMBER

**S-173.00**

DRAWING NUMBER

**S-173**

PAGE NUMBER

46 OF 109



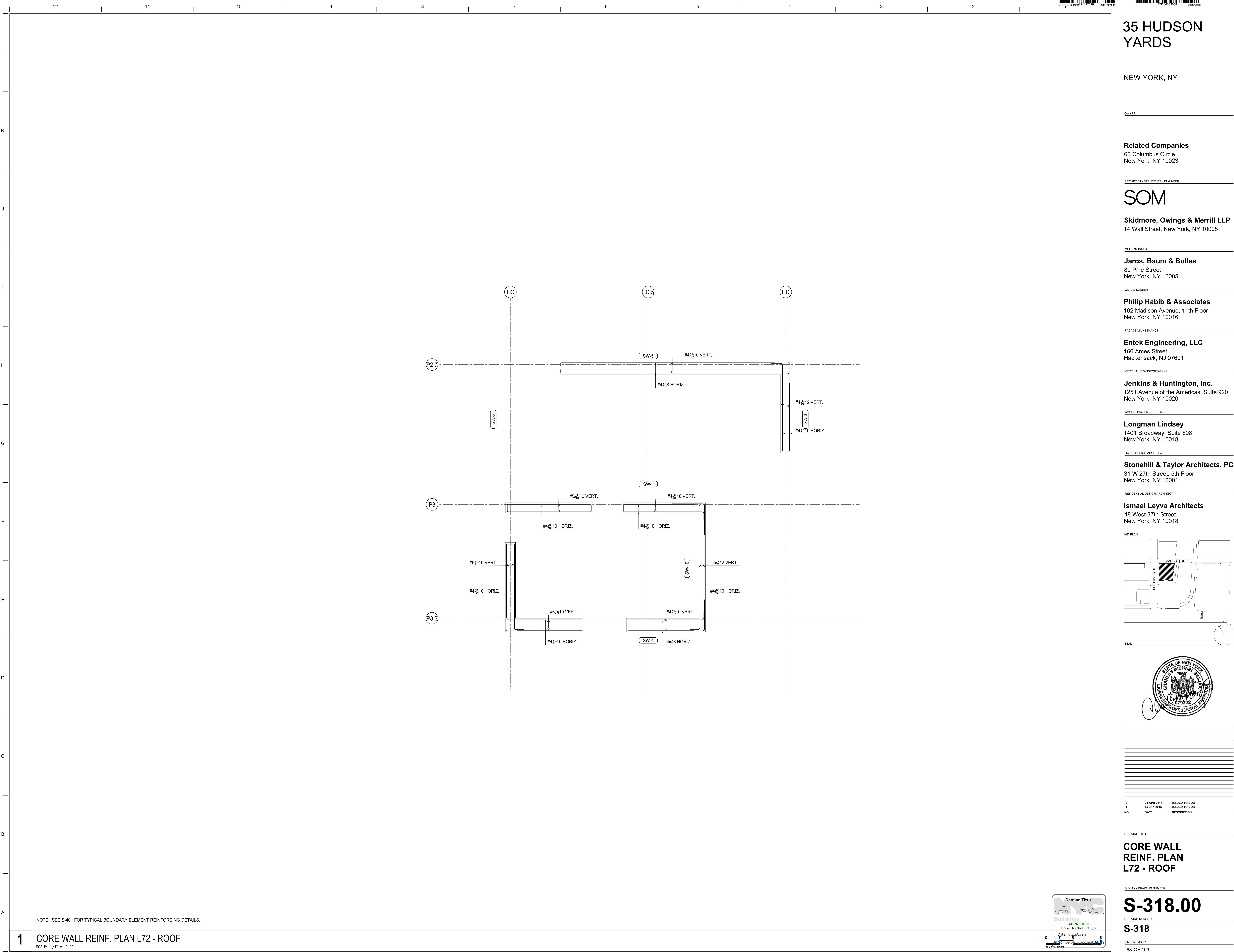

# 35 HUDSON YARDS

NEW YORK, NY

OWNER

**Related Companies**  
60 Columbus Circle  
New York, NY 10023

ARCHITECT / STRUCTURAL ENGINEER

## SOM

**Skidmore, Owings & Merrill LLP**  
14 Wall Street, New York, NY 10005

MEP ENGINEER

**Jaros, Baum & Bolles**  
80 Pine Street  
New York, NY 10005

CIVIL ENGINEER

**Philip Habib & Associates**  
102 Madison Avenue, 11th Floor  
New York, NY 10016

FACADE MAINTENANCE

**Entek Engineering, LLC**  
166 Ames Street  
Hackensack, NJ 07601

VERTICAL TRANSPORTATION

**Jenkins & Huntington, Inc.**  
1251 Avenue of the Americas, Suite 920  
New York, NY 10020

ACOUSTICAL ENGINEERING

**Longman Lindsey**  
1401 Broadway, Suite 508  
New York, NY 10018

HOTEL DESIGN ARCHITECT

**Stonehill & Taylor Architects, PC**  
31 W 27th Street, 5th Floor  
New York, NY 10001

RESIDENTIAL DESIGN ARCHITECT

**Ismael Leyva Architects**  
48 West 37th Street  
New York, NY 10018

KEY PLAN

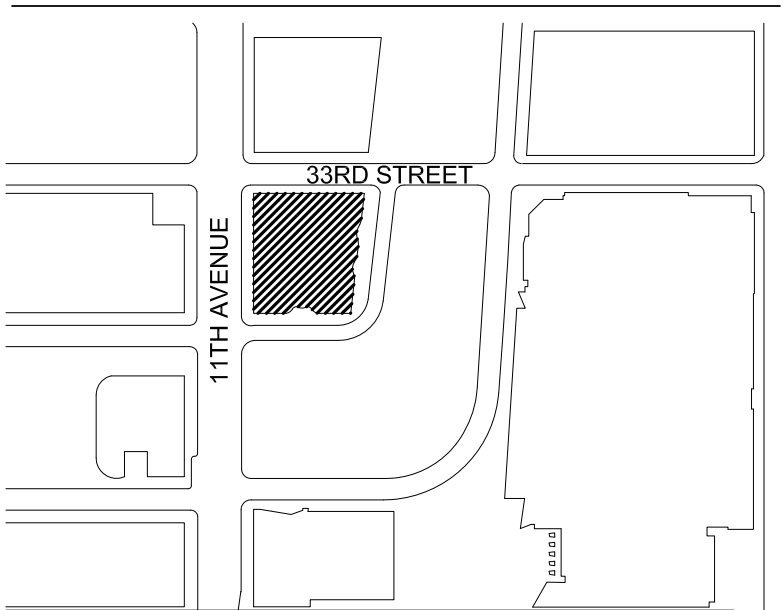

SEAL



2	01 APR 2015	ISSUED TO DOB
1	15 JAN 2015	ISSUED TO DOB

DRAWING TITLE

**CORE WALL  
REINF. PLAN  
L72 - ROOF**

B-SCAN - DRAWING NUMBER

## S-318.00

DRAWINGS NUMBER

**S-318**

PAGE NUMBER

68 OF 109

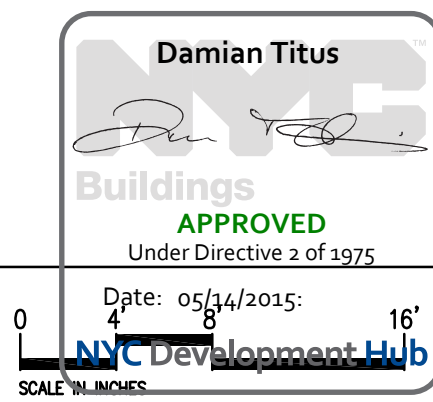

NOTE: SEE S-401 FOR TYPICAL BOUNDARY ELEMENT REINFORCING DETAILS.

**1** CORE WALL REINF. PLAN L72 - ROOF  
SCALE: 1/4" = 1'-0"